

FRONT ELEVATION

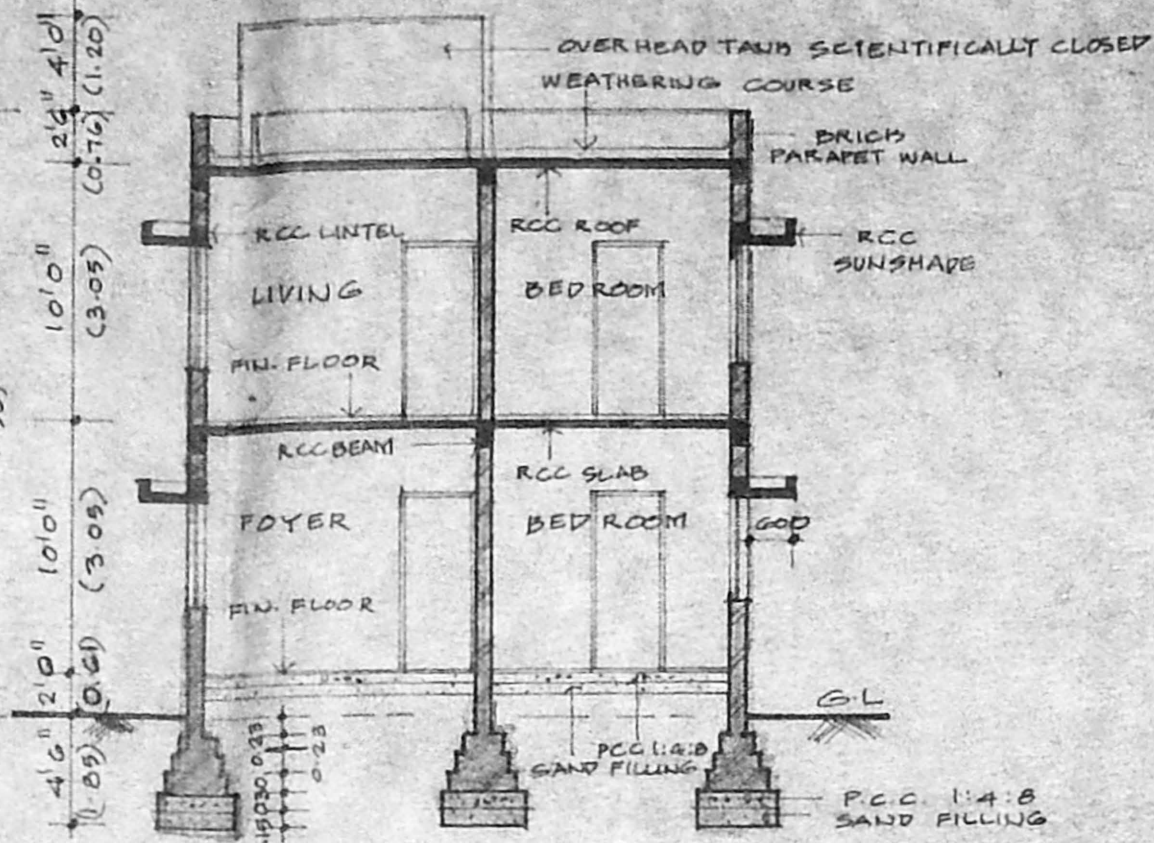

SECTION ON 'A-A'

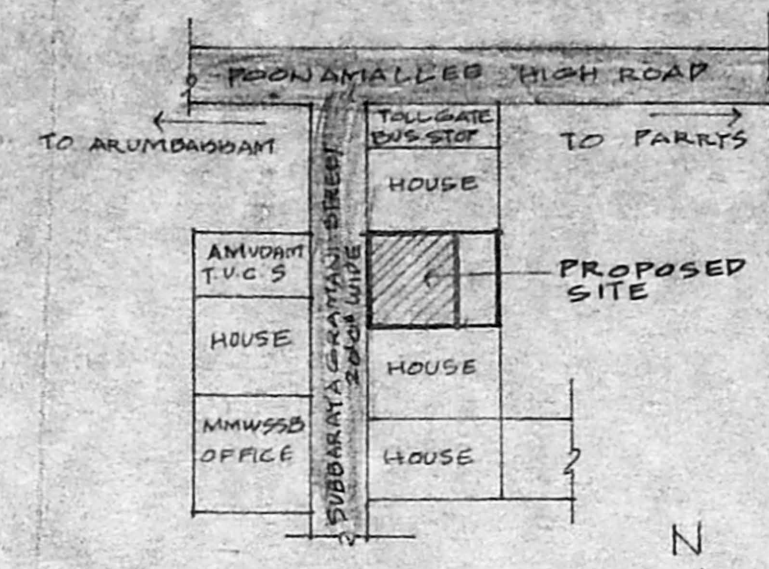

KEY PLAN (NOT TO SCALE)

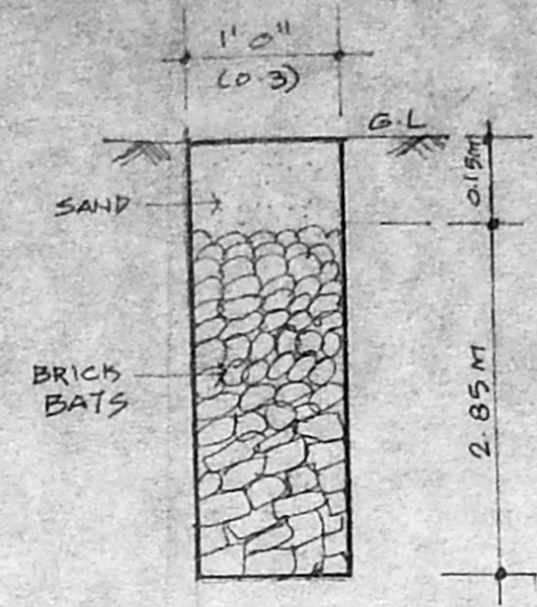

DETAIL OF PERCOLATION PIT

SPECIFICATIONS

F.C.C. 1:4:8 FOR FOUNDATION & BASEMENT. ALL BRICK WORKS IN 1:3 USING METRIC BRICK. PLASTERING WITH C.M. 1:3 FOR WALLS & 1:4 FOR CEILING. ALL R.C.C. WORKS SUCH AS BEAMS, COLUMNS, SLABS ETC. IN C.C. 1:2:4 MIX USING 20 MM STONE JELLY. FLOORING WITH MOSAIC TILES IN C.M. 1:3. WEATHERING COURSE OVER RCC SLAB WITH LIME CONCRETE LAID TO SLOPE. ALL WOOD WORK WITH SEASONED TEAK WOOD.

SCHEDULE OF JOINERY

D	T.W. DOOR	3'3" x 7'0" (1.00 x 2.13)
D ₁	-DO-	3'0" x 7'0" (0.914 x 2.13)
D ₂	-DO-	2'0" x 7'0" (0.762 x 2.13)
W	T.W. GLAZED WINDOW	8'0" x 4'6" (2.42 x 1.35)
W ₁	-DO-	6'6" x 4'6" (1.82 x 1.35)
W ₂	-DO-	5'6" x 4'6" (1.52 x 1.35)
W ₃	-DO-	3'0" (1.22 x 0.914)
V	T.W. GLAZED VENTILATOR	2'0" x 2'0" (0.76 x 0.61)

STATEMENT OF AREA

PLOT AREA = 2828.00 SFT (262.73 sqm)
 PROPOSED GROUND FLOOR AREA = 1375.25 SFT (126.4 sqm)
 PROPOSED FIRST FLOOR AREA = 1278.50 SFT (119.1 sqm)
 TOTAL BUILT-UP AREA = 2653.75 SFT (247.5 sqm)
 F. S. I. = 0.94
 PLOT COVERAGE = 48.6 %
 SCALE: 1" = 86' (1:100) ALL METRIC DIMENSIONS ARE IN METERS

COLOUR LEGEND

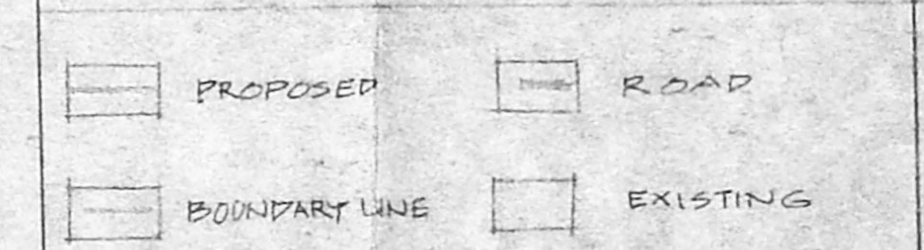

PROPOSED DWELLING HOUSE

AT NO. 3, SUBBARAYA GRAMANI STREET, CHETPET, MADRAS. FOR THIRU. P. VENKATA SUBRAMANIAN IN R. S. NO. 241/10, BLOCK NO. 16

MR. P. VENKATA SUBRAMANIAN

SIGNATURE OF OWNER

D. MOHAN, D.C.E.
 LICENCED SURVEYOR
 REGD. NO: 468
 CORPORATION OF MADRAS
 No. 1, G. S. T. Road, (Second Floor)
 TAMBARAM SANATORIUM
 MADRAS-600 047
 Phone: 413667

SIGNATURE OF LICENSED SURVEYOR

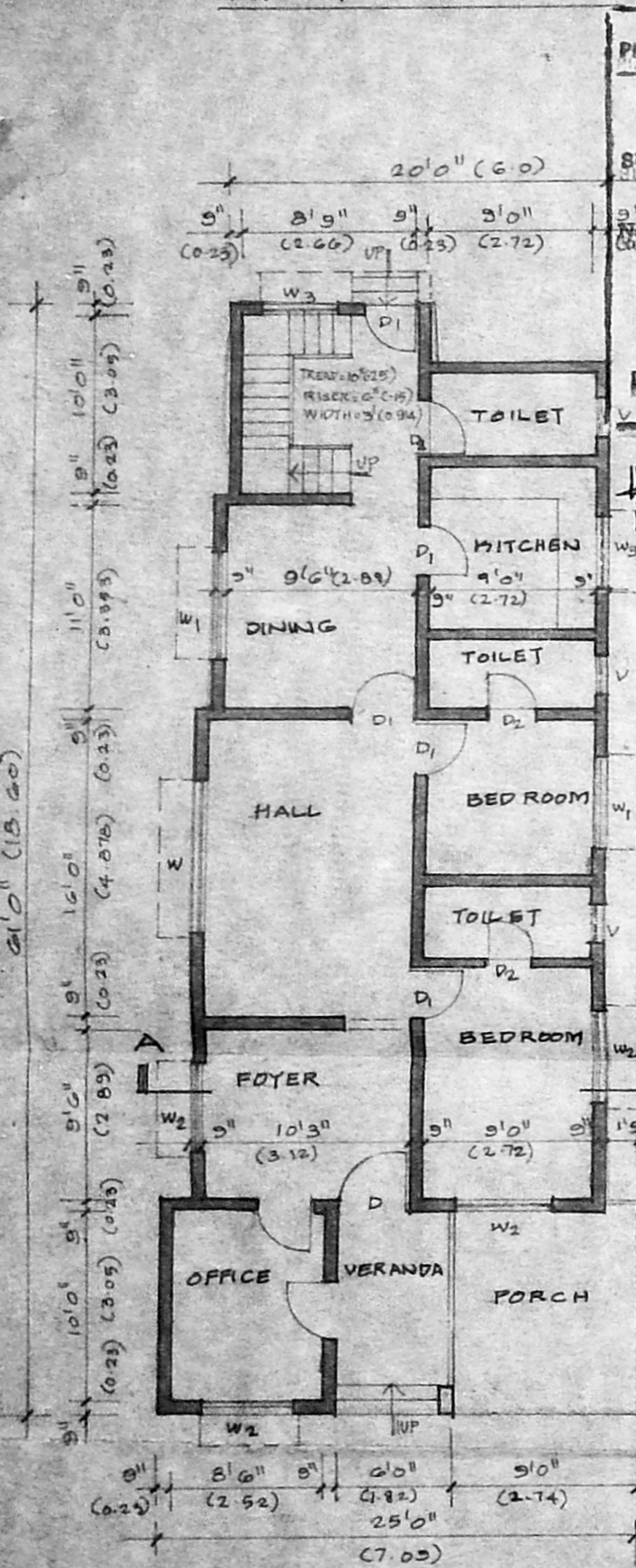

GROUND FLOOR PLAN

SCALE: 1" = 86' (1:100)

A/20418/304/96
 Planning Permit No.
APPROVED
 SUBJECT TO THE CONDITIONS IN THIS OFFICE LETTER.
 No. A/974/96 Date: 7.7.76
 FOR MEMBER SECRETARY
 MADRAS METROPOLITAN
 DEVELOPMENT AUTHORITY
 MADRAS - 600 003.

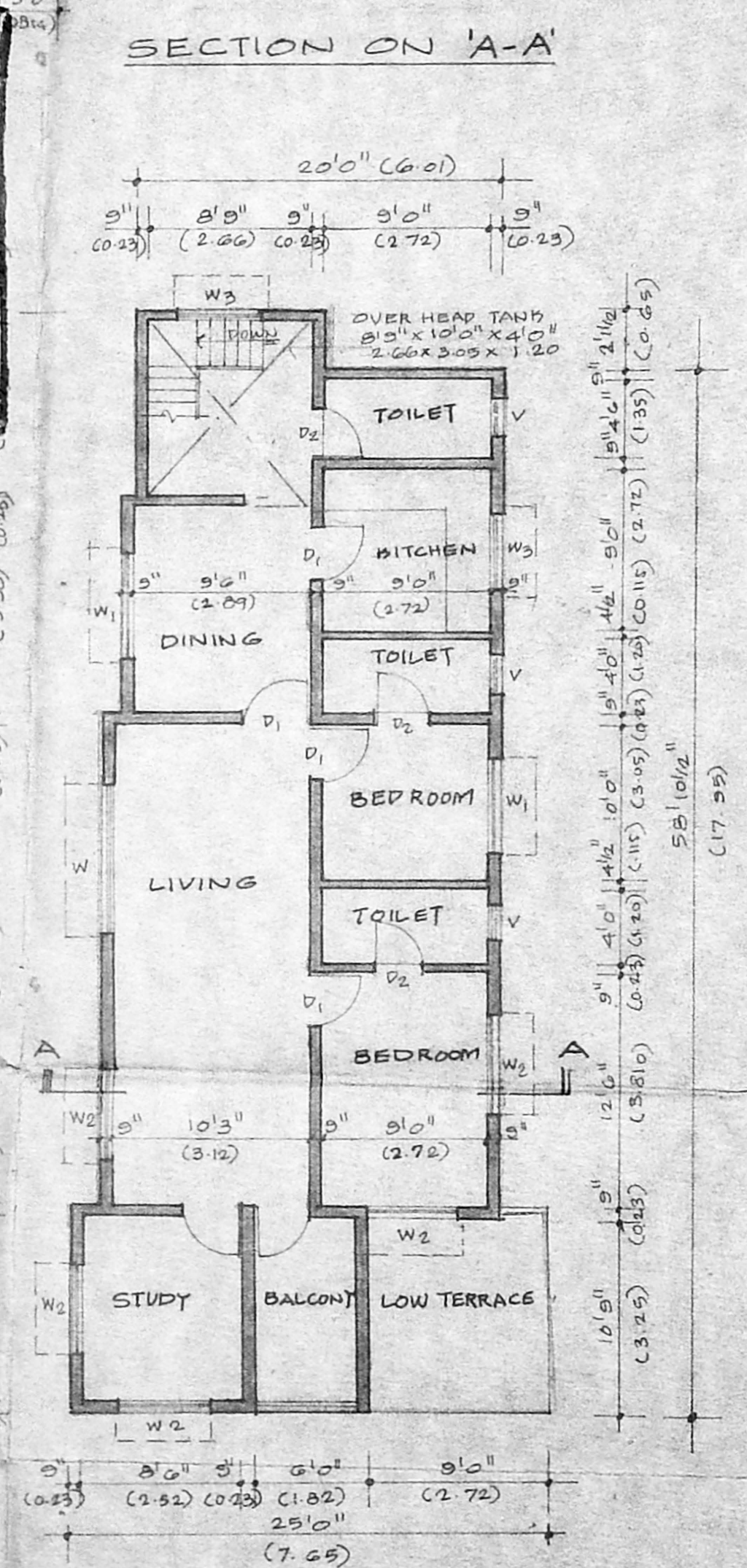

FIRST FLOOR PLAN

SCALE: 1" = 86' (1:100)

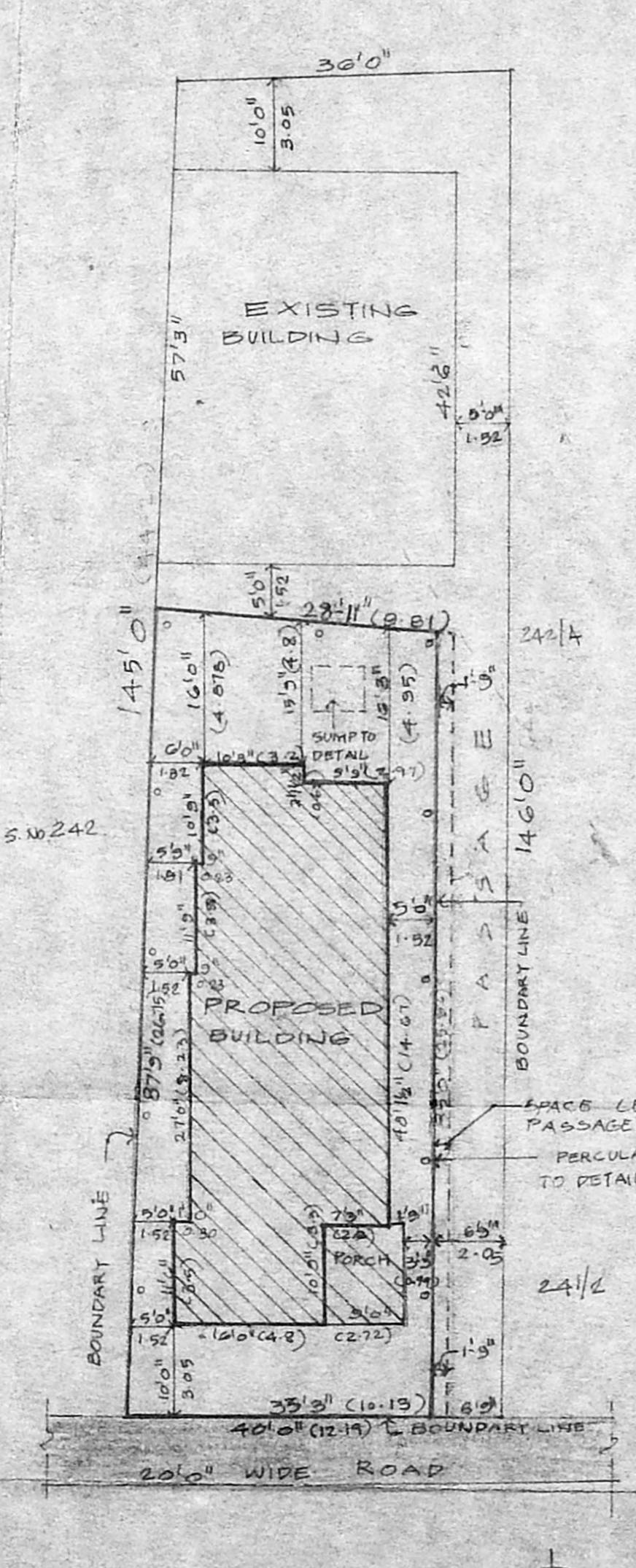

SITE PLAN

SCALE: 1" = 160' (1:200)

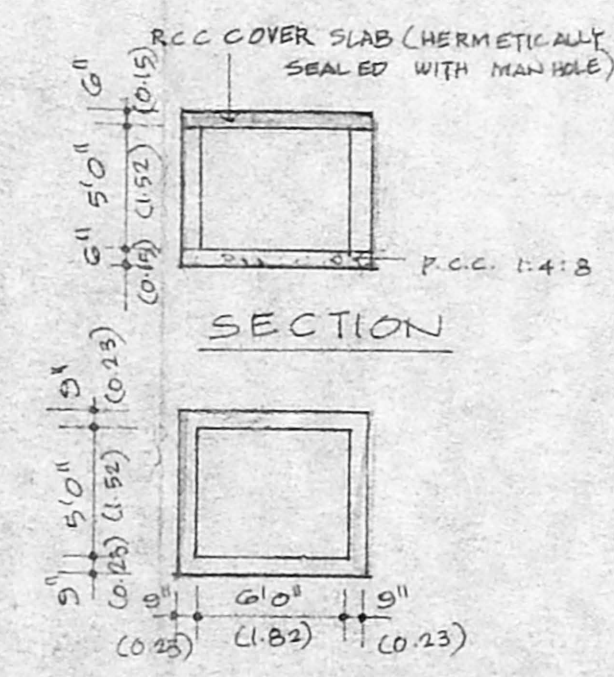

PLAN SUMP DETAIL

D. K. VENUGOPAL, VIE. A.M.E.
 CORPORATION OF MADRAS
 Civil & Sanitary Engineering Consultant
 Licensed Surveyor, Class-I No. 720
 Licensed Plumber Class-I Metro Water
 Storage No. Water Supply No.
 5, Anulakandan Street, Nungambakur, Madras Area
 Office of Corporation Girls Higher Secondary School
 MADRAS - 600 024

SIGNATURE OF LICENSED SURVEYOR